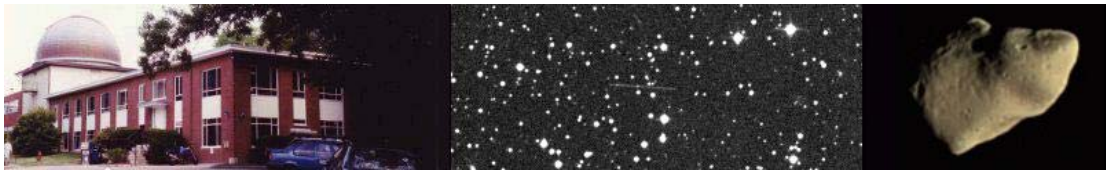

MPEC 2010-E52 : DAILY ORBIT UPDATE (2010 MAR. 12 UT)

The following *Minor Planet Electronic Circular* may be linked-to from your own Web pages, but must **not** otherwise be redistributed electronically.
A form allowing access to any *MPEC* is at the bottom of this page.

Read *MPEC* 2010-E51 Read *MPEC* 2010-E53

M.P.E.C. 2010-E52 **Issued 2010 Mar. 12, 07:07 UT**

The Minor Planet Electronic Circulars contain information on unusual minor planets and routine data on comets. They are published on behalf of Commission 20 of the International Astronomical Union by the Minor Planet Center, Smithsonian Astrophysical Observatory, Cambridge, MA 02138, U.S.A.

Prepared using the Tamkin Foundation Computer Network

MPC@CFA.HARVARD.EDU
URL http://www.minorplanetcenter.org/iau/mpc.html ISSN 1523-6714

DAILY ORBIT UPDATE (2010 MAR. 12 UT)

Update to MPEC 2010-E45

Full-precision elements for the objects listed here are available at ftp://cfa-ftp.harvard.edu/pub/MPCORB/

New multiple-opposition orbits:

Object	H	G	Epoch	M	Peri.	Node	Incl.	e	a	Opp	C
J81E48E	15.8	0.15	K1014	332.692	18.585	185.934	11.810	0.17073	2.85409	4	X
J95S16M	16.5	0.15	K1014	16.998	327.097	177.330	7.633	0.13599	2.58421	5	X
J96B01A	20.7	0.15	K1014	350.008	178.955	321.409	6.659	0.37267	1.98455	2	X
J96E05T	16.0	0.15	K1014	296.593	252.179	356.111	10.719	0.19597	2.78257	6	X
J96G06Q	16.5	0.15	K1014	356.257	339.484	180.467	10.455	0.13793	2.81068	5	X
J97E28R	17.3	0.15	K1014	1.832	160.456	348.354	2.525	0.11449	2.66848	6	X
J98Q58H	17.1	0.15	K1014	241.052	282.812	350.071	6.011	0.00490	2.20974	7	X
J98V57G	17.9	0.15	K1014	11.750	60.325	46.080	2.500	0.38762	2.34398	5	X
J99E14L	15.7	0.15	K1014	51.469	99.752	19.608	1.466	0.04271	3.09178	7	X
J99F15Z	17.8	0.15	K1014	318.512	201.218	359.085	0.807	0.13436	2.38229	4	X
J99F17O	16.3	0.15	K1014	308.547	107.675	114.948	0.416	0.15282	3.17409	6	X
J99F97N	15.9	0.15	K1014	335.388	31.790	167.187	14.993	0.31482	3.15601	5	X
J99G15T	15.4	0.15	K1014	16.945	98.871	39.201	6.848	0.02791	3.24171	5	X
J99RJ0J	16.1	0.15	K1014	125.588	257.140	120.461	1.910	0.15249	2.63500	8	X
J99RP3S	15.4	0.15	K1014	50.922	97.156	352.552	14.567	0.08177	2.65098	4	X
J99VD0U	16.9	0.15	K1014	300.034	208.060	31.052	3.083	0.12284	2.62984	5	X
K00D16T	17.1	0.15	K1014	19.866	138.403	338.854	8.160	0.11433	2.22698	4	X
K00E09J	17.1	0.15	K1014	31.954	329.104	144.171	4.680	0.07641	2.21861	6	X
K00E37J	13.4	0.15	K1014	318.319	111.808	183.371	10.249	0.70337	4.68486	3	X
K00GG5O	15.4	0.15	K1014	74.924	249.728	195.555	10.884	0.00933	2.97780	6	X
K00HA3M	15.5	0.15	K1014	283.788	79.801	170.449	12.964	0.19434	3.01215	5	X
K00J20B	17.1	0.15	K1014	296.718	297.783	294.422	2.572	0.23814	2.25705	5	X
K00O01L	17.5	0.15	K1014	327.362	12.822	183.673	6.869	0.26029	2.31770	3	X
K00QI0E	15.6	0.15	K1014	42.482	79.224	352.261	27.911	0.37292	2.60068	4	X
K00S09J	16.3	0.15	K1014	24.058	94.689	353.665	27.294	0.40715	2.61930	2	X
K00S11H	16.6	0.15	K1014	83.944	58.797	6.241	20.770	0.10132	1.97432	5	X
K00S44M	16.5	0.15	K1014	32.745	226.931	232.172	18.717	0.11332	1.98151	5	X
K00S54F	16.5	0.15	K1014	58.372	229.900	194.227	4.431	0.26684	2.55639	7	X
K00SR5E	15.5	0.15	K1014	182.423	157.431	197.232	7.240	0.14642	2.43878	7	X
K00U29X	16.1	0.15	K1014	43.187	88.057	14.508	10.916	0.25262	2.56054	4	X
K00W02J	15.7	0.15	K1014	50.956	73.347	357.798	28.889	0.31330	2.62336	5	X
K00WI2F	15.8	0.15	K1014	41.753	329.885	135.422	12.661	0.22817	2.57892	6	X
K01A00A	16.3	0.15	K1014	30.377	287.745	154.970	15.030	0.39363	2.65205	4	X
K01A39D	16.1	0.15	K1014	121.382	76.142	315.652	7.134	0.04732	2.63822	4	X
K01D39A	16.1	0.15	K1014	5.029	349.764	151.395	8.219	0.10783	2.68090	6	X
K01D49W	15.4	0.15	K1014	39.855	94.648	21.793	11.398	0.12903	2.65553	4	X
K01D92F	16.0	0.15	K1014	37.880	87.360	350.921	22.224	0.41773	2.71324	4	X
K01DA2J	16.4	0.15	K1014	334.419	91.984	95.555	6.469	0.22321	2.70714	4	X
K01E17Z	15.5	0.15	K1014	305.865	142.748	100.046	8.682	0.18269	2.73331	7	X
K01F01H	16.3	0.15	K1014	304.108	55.388	181.303	12.511	0.14082	2.73088	8	X

Documentation
Links
Minor Planet Center
Central Bureau for Astro. Tel.
International Comet Quarterly
Smithsonian Astro. Obs.

YAHOO! BABEL FISH
Google Translate
Select Language
Choose language to translate this page!
Gadgets powered by Google
Select to language

K01F36F	15.4	0.15	K1014	346.438	175.222	350.983	8.518	0.12521	2.73894	5	X
[illegible]	[illegible]	[illegible]	[illegible]	54.837	339.949	22.133	20.666	0.60430	0.94413	6	X
[illegible]	[illegible]	[illegible]	[illegible]	[illegible]	304	5.230	13.298	0.14808	2.72011	7	X
[illegible]	[illegible]	[illegible]	[illegible]	[illegible]	067	24.923	13.949	0.15972	2.73948	6	X
[illegible]	[illegible]	[illegible]	[illegible]	[illegible]	143	352.501	4.911	0.19577	2.19051	4	X
[illegible]	[illegible]	[illegible]	[illegible]	[illegible]	744	88.188	7.151	0.25746	2.42657	4	X
[illegible]	[illegible]	[illegible]	[illegible]	[illegible]	829	164.045	15.795	0.01906	3.18065	4	X
K01R1[illegible]	16.4	0.15	K1014	[illegible]	[illegible]	340	6.810	6.659	0.20225	2.34633	4	X
[illegible]	[illegible]	0.15	K1014	254.323	251.327	22.528	1.224	0.15974	2.19496	6	X
[illegible]	[illegible]	0.15	K1014	251.776	108.833	176.842	5.093	0.14746	3.01770	5	X
K01R83Q	17.0	0.15	K1014	238.270	107.428	181.236	6.125	0.19528	2.20895	5	X
K01R98Y	15.4	0.15	K1014	267.310	86.917	171.558	9.431	0.05414	3.12227	4	X
K01S08C	15.5	0.15	K1014	238.307	130.494	157.748	10.275	0.09237	3.09300	4	X
K01S92J	17.1	0.15	K1014	93.807	60.571	340.889	3.562	0.11711	2.30837	3	X
K01SB9T	14.9	0.15	K1014	186.695	350.493	338.320	15.605	0.08347	3.19665	3	X
K01SJ1T	17.1	0.15	K1014	296.584	72.609	167.228	3.071	0.12444	2.19741	6	X
K01SJ9Q	14.7	0.15	K1014	325.815	208.641	1.982	19.081	0.18556	3.08201	5	X
K01T93X	16.4	0.15	K1014	79.419	64.859	2.640	6.790	0.17979	2.33357	4	X
K01TC0Z	16.2	0.15	K1014	54.295	117.836	324.826	9.501	0.19084	2.37006	4	X
K01TH3X	16.7	0.15	K1014	54.822	93.651	355.120	11.184	0.11174	2.33257	5	X
K01TH9X	16.5	0.15	K1014	43.815	200.330	254.402	3.305	0.12021	2.35349	7	X
K01V13X	17.0	0.15	K1014	101.520	22.386	8.215	5.582	0.23230	2.36482	4	X
K01V15V	15.9	0.15	K1014	43.131	260.729	178.138	21.713	0.27968	2.40998	3	X
K01Y21O	16.9	0.15	K1014	20.406	297.913	181.616	6.726	0.12971	2.41902	5	X
K02A46G	17.5	0.15	K1014	9.091	346.090	156.003	2.712	0.15786	2.44831	5	X
K02AA7S	17.1	0.15	K1014	330.784	88.612	101.823	2.313	0.13260	2.45459	4	X
K02AE6L	17.1	0.15	K1014	4.087	212.199	291.309	3.851	0.14668	2.46227	5	X
K02AK1K	16.4	0.15	K1014	266.794	308.430	308.349	5.582	0.08221	2.42541	4	X
K02C01D	16.3	0.15	K1014	249.566	101.706	188.947	8.281	0.17190	2.41934	6	X
K02C26F	17.2	0.15	K1014	72.658	33.485	342.139	35.316	0.34097	1.60440	6	X
K02CB3U	16.7	0.15	K1014	339.091	95.971	93.497	3.513	0.12504	2.46066	5	X
K02CI5A	17.2	0.15	K1014	341.854	133.747	56.668	1.613	0.15364	2.45242	4	X
K02D02U	16.9	0.15	K1014	75.336	66.221	343.124	22.900	0.14468	1.92402	3	X
K02E05N	16.7	0.15	K1014	16.794	321.779	171.305	23.333	0.07673	1.90835	4	X
K02E10Q	15.9	0.15	K1014	356.990	330.450	185.646	16.763	0.06551	2.54058	5	X
K02EE8N	16.5	0.15	K1014	85.977	19.326	49.379	2.480	0.02292	2.52564	7	X
K02F12H	15.8	0.15	K1014	174.573	337.925	11.755	7.398	0.05480	2.51664	7	X
K02G10O	16.5	0.15	K1014	346.578	351.112	180.290	12.109	0.17949	2.56686	4	X
K02G14E	16.5	0.15	K1014	346.592	337.959	203.520	5.515	0.13266	2.54769	6	X
K02G16C	16.3	0.15	K1014	304.431	197.540	22.058	4.750	0.07903	2.53745	6	X
K02G37F	16.2	0.15	K1014	310.416	98.238	122.949	5.536	0.11413	2.51927	6	X
K02G99X	16.7	0.15	K1014	353.789	159.540	357.083	6.783	0.16468	2.54198	4	X
K02GB5W	16.4	0.15	K1014	255.003	96.134	169.701	9.120	0.09203	2.58550	6	X
K02GB6V	16.5	0.15	K1014	331.367	101.274	97.706	3.513	0.08742	2.54230	6	X
K02GC1G	16.9	0.15	K1014	282.439	155.957	109.671	6.922	0.19258	2.55992	6	X
K02J61J	16.1	0.15	K1014	305.861	187.381	53.849	7.051	0.20966	2.53869	6	X
K02JB9F	16.2	0.15	K1014	357.415	9.965	151.010	12.743	0.16681	2.57071	5	X
K02JD9S	16.8	0.15	K1014	299.514	274.112	323.030	4.130	0.15853	2.57310	6	X
K02K12K	15.6	0.15	K1014	311.763	87.349	146.180	9.584	0.13445	2.57079	7	X
K02L54O	16.5	0.15	K1014	300.992	172.651	68.300	5.739	0.14283	2.58585	5	X
K02L57L	16.4	0.15	K1014	185.207	163.689	171.176	9.574	0.16347	2.71758	6	X
K02N43X	15.7	0.15	K1014	270.548	90.904	182.804	14.753	0.11091	2.62543	6	X
K02O17H	16.3	0.15	K1014	254.047	122.094	170.552	9.081	0.24636	2.70787	5	X
K02P40D	15.3	0.15	K1014	320.094	78.902	170.121	26.789	0.46295	2.59660	3	X
K02PB7M	15.3	0.15	K1014	274.281	101.752	197.197	14.993	0.30643	2.66043	7	X
K02Q39W	14.9	0.15	K1014	347.517	139.096	324.194	27.058	0.11378	3.16676	4	X
K02QD5V	16.4	0.15	K1014	276.854	264.791	351.583	11.538	0.14658	2.75876	3	X
K02R73V	15.5	0.15	K1014	59.455	84.978	339.168	14.294	0.24808	3.14076	4	X
K02R83M	14.8	0.15	K1014	123.545	217.585	174.797	10.344	0.10335	2.98324	5	X
K02R87E	15.9	0.15	K1014	278.768	106.102	179.842	26.376	0.32424	2.69435	4	X
K02RG7C	16.2	0.15	K1014	120.167	32.589	357.522	8.367	0.07298	2.97353	3	X
K02RH4M	15.6	0.15	K1014	64.148	218.141	220.873	4.882	0.17838	3.04766	7	X
K02RL6D	15.3	0.15	K1014	276.597	151.942	123.644	9.688	0.11694	2.74125	5	X
K02RM9E	15.8	0.15	K1014	228.079	186.279	120.661	9.599	0.21130	2.80338	5	X
K02RN8K	15.1	0.15	K1014	314.488	226.173	356.856	11.261	0.12800	2.79753	4	X
K02RO0T	15.4	0.15	K1014	58.294	116.062	321.266	8.787	0.10958	3.02826	4	X
K02RQ7N	16.7	0.15	K1014	282.639	88.968	175.536	3.999	0.28606	2.74822	5	X
K02S60W	15.5	0.15	K1014	56.610	297.928	153.995	9.570	0.02233	2.99734	5	X
K02TB6M	14.4	0.15	K1014	34.968	117.889	354.929	23.235	0.22948	3.16872	4	X
K02TO6A	15.4	0.15	K1014	184.592	167.608	168.855	10.043	0.08387	2.99656	5	X
K02TP2N	15.5	0.15	K1014	173.826	164.493	174.208	12.977	0.08044	3.00141	7	X
K02TU4J	15.4	0.15	K1014	33.064	330.557	165.721	10.682	0.04650	2.97955	5	X
K02TW6N	15.9	0.15	K1014	16.787	326.570	181.796	9.874	0.16241	2.98930	5	X
K03B06A	17.7	0.15	K1014	6.261	353.796	138.813	0.857	0.15967	2.26572	5	X
K03B87K	16.9	0.15	K1014	338.314	36.255	149.185	9.175	0.16534	2.27456	4	X
K03D08D	16.6	0.15	K1014	254.149	286.396	341.641	7.521	0.09600	2.28742	4	X
K03E11C	16.1	0.15	K1014	321.193	28.369	188.453	6.655	0.14386	2.28098	5	X
K03E16J	15.7	0.15	K1014	301.806	83.404	169.096	21.642	0.41171	2.34882	6	X
K03E18C	15.9	0.15	K1014	248.807	285.260	356.868	7.312	0.22661	2.30143	4	X
K03E19Y	17.3	0.15	K1014	349.457	273.601	248.600	1.542	0.16478	2.29550	4	X
K03E26E	17.0	0.15	K1014	348.150	312.823	211.597	4.409	0.13618	2.30370	5	X
K03E32X	17.1	0.15	K1014	301.704	228.775	355.503	5.293	0.10994	2.29844	5	X
K03E46F	17.0	0.15	K1014	293.742	93.535	140.600	5.178	0.16924	2.31100	4	X
K03F01M	15.8	0.15	K1014	24.632	112.403	14.648	22.218	0.24106	2.27933	5	X
K03F07W	16.1	0.15	K1014	264.607	247.892	42.638	8.742	0.29283	2.30249	5	X
K03F17X	17.3	0.15	K1014	356.120	283.823	220.663	1.228	0.18981	2.31578	5	X
K03F34M	17.4	0.15	K1014	11.150	126.137	11.848	4.856	0.17059	2.30646	6	X
K03F47Y	18.1	0.15	K1014	306.211	217.325	1.481	5.223	0.18129	2.32949	3	X
K03F69F	17.1	0.15	K1014	352.733	1.131	157.195	7.514	0.09430	2.32980	4	X
K03F75U	16.2	0.15	K1014	287.244	304.765	298.829	6.749	0.13449	2.29758	5	X
K03F77U	16.2	0.15	K1014	2.572	5.098	158.613	5.541	0.09622	2.29467	6	X
K03F80F	17.5	0.15	K1014	350.300	102.039	68.140	3.811	0.17381	2.29629	5	X

K03F86R	16.9	0.15	K1014	333.708	189.727	352.479	7.337	0.15698	2.34468	5	X
K03F94F	17.1	0.15	K1014	319.684	59.533	138.020	5.374	0.16982	2.34778	5	X
K03FD1N	17.1	0.15	K1014	285.770	88.709	164.623	3.017	0.15427	2.31235	5	X
K03G26Y	16.7	0.15	K1014	302.785	212.309	24.960	7.749	0.15027	2.27414	4	X
K03H03M	16.7	0.15	K1014	306.631	178.996	46.711	4.950	0.09629	2.32567	7	X
K03H14K	16.2	0.15	K1014	301.735	40.571	175.125	13.129	0.15451	2.36861	4	X
K03H21H	16.9	0.15	K1014	327.923	135.467	70.774	3.095	0.14261	2.32205	6	X
K03O31W	16.0	0.15	K1014	176.827	183.220	159.707	7.251	0.16349	2.55575	5	X
K03Q51L	17.2	0.15	K1014	188.141	147.060	171.535	22.347	0.06297	1.90044	4	X
K03S61M	16.0	0.15	K1014	114.526	351.159	38.746	5.766	0.17078	2.73182	5	X
K03SE6F	15.4	0.15	K1014	129.607	29.882	6.284	10.318	0.11838	2.75028	6	X
K03SS9U	15.9	0.15	K1014	34.443	303.117	169.403	9.036	0.11322	2.79285	6	X
K03SV9O	16.7	0.15	K1014	321.271	218.563	356.487	11.890	0.12412	2.58000	4	X
K03SW3R	16.2	0.15	K1014	356.582	156.392	350.981	11.601	0.09381	2.72762	4	X
K03U58X	16.1	0.15	K1014	129.923	31.219	356.590	6.088	0.03775	2.72644	5	X
K03U93D	15.7	0.15	K1014	214.290	323.865	352.033	9.326	0.18496	2.62587	4	X
K03UI7P	15.3	0.15	K1014	116.242	44.864	356.891	6.476	0.06007	2.80070	5	X
K03W80C	15.8	0.15	K1014	23.135	166.603	314.890	5.150	0.15688	2.98553	6	X
K03X02K	15.8	0.15	K1014	33.286	301.256	160.446	4.786	0.21904	3.02817	4	X
K03YD2F	14.8	0.15	K1014	59.927	108.601	337.093	11.882	0.04705	3.08202	7	X
K04A22F	16.1	0.15	K1014	328.289	37.016	158.070	1.109	0.11517	3.10568	4	X
K04B04S	15.5	0.15	K1014	11.151	47.521	106.956	4.517	0.19187	3.12856	4	X
K04B05A	15.5	0.15	K1014	9.065	149.878	11.176	2.812	0.10113	3.08164	5	X
K04B56D	15.2	0.15	K1014	327.921	73.544	144.022	12.696	0.09143	3.09180	5	X
K04BA1U	15.6	0.15	K1014	319.424	63.664	147.322	10.791	0.17615	3.17572	5	X
K04BA9N	15.1	0.15	K1014	326.709	219.808	356.732	17.554	0.21814	3.17762	5	X
K04BC4O	15.7	0.15	K1014	3.956	312.148	200.200	7.900	0.16728	3.14846	5	X
K04C57T	14.9	0.15	K1014	10.063	92.550	67.190	12.019	0.11946	3.14722	6	X
K04C63P	14.4	0.15	K1014	63.350	60.107	25.391	15.000	0.07503	3.24121	7	X
K04C65Q	16.1	0.15	K1014	336.363	211.789	333.710	8.007	0.26693	3.21150	2	X
K04C67S	15.2	0.15	K1014	346.836	165.684	4.519	4.442	0.12189	3.20844	6	X
K04C70U	15.4	0.15	K1014	35.857	331.297	137.774	5.849	0.14614	3.19105	6	X
K04D10B	15.4	0.15	K1014	331.450	214.673	346.508	15.838	0.14167	3.21495	3	X
K04D19R	16.1	0.15	K1014	332.129	201.263	1.856	2.307	0.12560	3.17065	8	X
K04D65V	15.4	0.15	K1014	292.376	264.957	330.910	6.017	0.10935	3.17421	5	X
K04D66B	15.0	0.15	K1014	330.878	53.967	155.190	10.561	0.03838	3.19047	6	X
K04E11W	14.9	0.15	K1014	344.018	228.378	317.030	8.517	0.05075	3.17816	5	X
K04G39U	16.7	0.15	K1014	211.973	345.809	329.491	5.334	0.18557	2.14960	4	X
K04P60P	17.1	0.15	K1014	212.805	138.543	170.585	7.240	0.13795	2.30508	4	X
K04R00K	19.4	0.15	K1014	24.146	264.361	178.840	18.148	0.30015	1.38860	4	X
K04R11A	18.8	0.15	K1014	7.826	276.432	169.798	39.359	0.39927	1.82428	3	X
K04RG9R	16.3	0.15	K1014	337.663	199.554	342.299	6.891	0.03818	2.36046	5	X
K04RM1B	15.3	0.15	K1014	59.903	107.778	330.765	12.543	0.12659	2.57839	5	X
K04RN3Y	17.0	0.15	K1014	268.447	199.592	79.848	1.321	0.17746	2.27696	5	X
K04S32B	16.2	0.15	K1014	295.095	215.594	19.392	7.476	0.06607	2.35572	7	X
K04TR8U	16.4	0.15	K1014	73.841	355.596	58.915	5.952	0.21641	2.61556	4	X
K04X02X	16.1	0.15	K1014	77.320	335.194	69.175	5.226	0.19164	2.67326	5	X
K04X18P	15.8	0.15	K1014	132.513	241.534	139.790	0.827	0.15291	2.53347	6	X
K04X24X	16.0	0.15	K1014	43.326	252.671	211.359	2.295	0.04293	2.66413	7	X
K04X39B	16.0	0.15	K1014	26.360	294.899	172.451	11.874	0.25684	2.74626	5	X
K04XB1H	16.0	0.15	K1014	107.968	50.258	340.057	3.522	0.16861	2.59254	5	X
K05A06Y	15.4	0.15	K1014	29.294	141.056	344.856	8.082	0.08409	2.75930	4	X
K05A30O	15.4	0.15	K1014	17.364	109.348	30.052	8.737	0.15100	2.78146	5	X
K05A55F	16.1	0.15	K1014	40.162	26.686	92.357	7.572	0.08415	2.66671	5	X
K05A79V	16.3	0.15	K1014	221.613	303.999	355.783	4.093	0.05501	2.76568	5	X
K05C69L	16.0	0.15	K1014	286.846	65.408	177.391	4.701	0.01129	2.77225	9	X
K05C74L	15.7	0.15	K1014	27.380	340.708	154.995	9.290	0.10338	2.74839	5	X
K05E69O	15.8	0.15	K1014	7.482	169.972	340.356	10.741	0.12041	2.92171	3	X
K05EA1X	15.0	0.15	K1014	40.249	91.402	9.271	19.031	0.13916	3.05509	7	X
K05EF9Z	16.4	0.15	K1014	14.484	300.003	181.278	3.941	0.23755	2.98203	5	X
K05EO6K	15.7	0.15	K1014	260.377	266.134	2.571	10.989	0.11962	2.98074	4	X
K05EP2G	16.7	0.15	K1014	351.996	172.387	348.829	1.368	0.25924	2.98887	4	X
K05F06G	15.5	0.15	K1014	298.088	47.168	179.301	10.647	0.06311	2.99817	4	X
K05G09T	17.6	0.15	K1014	343.011	162.813	356.201	23.920	0.09869	1.86810	2	X
K05G23B	15.4	0.15	K1014	55.363	299.932	156.347	10.977	0.08398	3.01755	6	X
K05G29G	16.0	0.15	K1014	319.216	237.073	322.108	3.508	0.10278	3.07823	7	X
K05G87Z	15.4	0.15	K1014	340.603	190.580	346.987	8.154	0.14264	3.03522	5	X
K05G95D	15.9	0.15	K1014	27.276	308.842	163.122	3.450	0.18165	3.10271	6	X
K05G98Q	16.2	0.15	K1014	334.097	221.371	330.494	8.000	0.31684	3.01942	3	X
K05GB2R	15.6	0.15	K1014	312.078	220.973	2.310	7.970	0.07415	3.01316	7	X
K05H01U	15.5	0.15	K1014	347.895	358.374	169.941	11.793	0.10601	3.11327	7	X
K05J20V	15.8	0.15	K1014	340.305	28.518	163.230	12.699	0.10476	3.04938	7	X
K05J46Y	16.5	0.15	K1014	307.334	143.523	79.708	2.241	0.12232	3.10814	4	X
K05JC9O	16.0	0.15	K1014	344.916	82.105	94.772	3.771	0.21196	3.07855	5	X
K05JD6G	15.6	0.15	K1014	297.530	69.231	159.399	12.401	0.08195	3.14887	3	X
K05JD6H	15.1	0.15	K1014	356.194	6.951	145.897	11.362	0.17042	3.14204	4	X
K05JH6E	15.5	0.15	K1014	301.879	68.206	161.181	15.898	0.13487	3.11893	4	X
K05UH2M	17.6	0.15	K1014	354.813	107.323	45.664	3.460	0.09266	2.23214	5	X
K05UM0S	17.7	0.15	K1014	344.119	239.498	293.430	3.053	0.08581	2.17405	5	X
K05UY4B	17.3	0.15	K1014	25.428	119.676	5.997	5.240	0.13091	2.21405	6	X
K05V06Z	16.4	0.15	K1014	35.817	104.567	348.398	21.528	0.28738	2.31403	4	X
K05VA2E	17.0	0.15	K1014	28.718	163.875	289.056	6.073	0.23249	2.33450	3	X
K05VB4K	17.5	0.15	K1014	355.878	266.515	241.701	2.406	0.10504	2.29122	5	X
K05W10E	17.1	0.15	K1014	335.460	274.564	259.182	3.801	0.17307	2.33522	5	X
K05W28H	17.5	0.15	K1014	281.772	339.610	261.066	6.382	0.09303	2.20079	3	X
K05W80A	16.7	0.15	K1014	347.080	98.922	75.311	7.400	0.03835	2.26072	7	X
K05WA4L	17.0	0.15	K1014	19.716	357.342	117.414	3.926	0.15475	2.33283	5	X
K05Y15V	16.9	0.15	K1014	321.121	93.449	118.094	5.784	0.17053	2.36064	3	X
K05Y47U	17.2	0.15	K1014	21.748	127.969	0.058	3.611	0.14558	2.36703	5	X
K05YC5Q	16.4	0.15	K1014	31.243	159.054	315.754	5.212	0.08601	2.35659	5	X
K05YF0C	17.1	0.15	K1014	4.344	153.425	352.586	2.972	0.13679	2.38520	3	X
K05YF3U	16.9	0.15	K1014	28.356	152.033	314.740	9.229	0.16073	2.41564	3	X

K05YF3V	16.5	0.15	K1014	339.166	105.563	72.511	2.942	0.15376	2.41995	4	X
K05YK1B	17.1	0.15	K1014	297.409	101.279	133.760	1.935	0.24315	2.39823	6	X
K05YK4B	17.0	0.15	K1014	327.252	245.235	316.562	1.348	0.16768	2.39181	8	X
K06A08S	17.4	0.15	K1014	327.905	319.357	231.719	1.784	0.14408	2.39006	7	X
K06A34A	17.4	0.15	K1014	38.177	99.944	349.284	8.036	0.23141	2.42021	3	X
K06A36D	17.8	0.15	K1014	334.037	207.031	343.931	1.604	0.14956	2.38749	4	X
K06A37Y	16.3	0.15	K1014	325.049	225.958	351.530	3.822	0.24496	2.56373	7	X
K06A55P	17.0	0.15	K1014	319.302	32.553	183.175	3.285	0.20859	2.36980	5	X
K06A57D	16.4	0.15	K1014	8.003	136.624	353.774	10.594	0.19505	2.43016	4	X
K06A59Q	17.3	0.15	K1014	339.574	73.502	117.124	1.229	0.16088	2.33570	6	X
K06A63S	17.0	0.15	K1014	344.930	352.979	187.273	1.000	0.12722	2.40116	7	X
K06A74K	17.1	0.15	K1014	353.010	77.569	90.087	3.377	0.18418	2.41428	8	X
K06A78C	17.0	0.15	K1014	349.702	297.662	226.228	1.748	0.15812	2.41687	4	X
K06A85Z	16.4	0.15	K1014	358.628	151.367	15.163	2.938	0.12125	2.39168	4	X
K06A91H	17.4	0.15	K1014	16.481	326.086	163.516	2.527	0.17205	2.39099	5	X
K06AA6J	17.2	0.15	K1014	318.362	162.275	34.498	2.454	0.12367	2.39293	6	X
K06B24D	17.4	0.15	K1014	315.247	22.499	185.896	1.213	0.13010	2.39609	4	X
K06B65Z	17.2	0.15	K1014	110.716	38.172	340.599	4.801	0.12040	2.44901	4	X
K06B89C	17.3	0.15	K1014	309.534	100.782	117.155	2.945	0.14403	2.41791	3	X
K06BB9A	17.1	0.15	K1014	266.674	281.171	342.960	2.493	0.16955	2.36254	7	X
K06BD6K	17.9	0.15	K1014	14.176	117.274	16.701	1.650	0.12904	2.41577	3	X
K06BD8T	17.0	0.15	K1014	271.230	95.245	173.351	1.225	0.17251	2.43374	4	X
K06BE4U	16.4	0.15	K1014	338.473	29.247	167.420	11.641	0.22624	2.41488	4	X
K06BG2B	16.2	0.15	K1014	286.108	251.451	356.634	7.944	0.20174	2.44273	4	X
K06BQ7T	17.0	0.15	K1014	14.575	59.889	79.279	6.511	0.12437	2.42931	4	X
K06BR5E	15.8	0.15	K1014	29.908	120.041	347.238	21.454	0.15024	2.56932	4	X
K06C06T	16.6	0.15	K1014	318.698	59.725	159.023	4.984	0.11114	2.37400	6	X
K06D05H	16.6	0.15	K1014	308.798	228.612	6.841	5.679	0.16846	2.38997	8	X
K06D21W	16.3	0.15	K1014	265.320	217.361	65.055	2.326	0.17484	2.42838	5	X
K06D26H	17.1	0.15	K1014	273.481	259.689	5.939	5.191	0.14382	2.41344	5	X
K06D26W	16.2	0.15	K1014	169.647	180.191	163.082	9.606	0.06550	2.54507	5	X
K06D70E	16.7	0.15	K1014	288.508	238.163	14.308	3.579	0.17683	2.53593	5	X
K06D73H	15.7	0.15	K1014	284.418	239.060	12.047	10.340	0.04882	2.54830	5	X
K06D95D	16.1	0.15	K1014	101.661	241.277	159.841	3.764	0.09119	2.62765	5	X
K06DG6L	16.2	0.15	K1014	185.241	183.918	151.227	8.608	0.07104	2.51783	5	X
K06DJ7U	16.0	0.15	K1014	341.562	191.923	345.441	13.658	0.11292	2.54442	3	X
K06DK4A	15.5	0.15	K1014	313.163	246.576	313.536	11.875	0.12924	2.56693	5	X
K06F01C	17.3	0.15	K1014	83.045	52.312	11.686	2.587	0.05232	2.54761	4	X
K06F01Q	15.7	0.15	K1014	281.630	95.381	181.508	27.593	0.27019	2.65344	5	X
K06F26L	15.7	0.15	K1014	305.073	23.647	192.282	16.356	0.06987	2.61634	5	X
K06F35Q	16.5	0.15	K1014	318.370	10.953	205.327	5.243	0.16402	2.64034	5	X
K06G36F	16.5	0.15	K1014	309.943	39.542	173.926	14.519	0.11086	2.62470	6	X
K06G40N	16.1	0.15	K1014	349.149	5.000	161.025	6.143	0.19559	2.60078	5	X
K06G41Z	16.4	0.15	K1014	353.134	93.623	80.141	5.746	0.11685	2.55566	6	X
K06G45L	15.8	0.15	K1014	293.040	208.625	40.040	11.370	0.14682	2.59277	5	X
K06G53Z	16.3	0.15	K1014	13.323	358.933	150.383	2.294	0.06755	2.61612	5	X
K06H03A	17.3	0.15	K1014	308.680	67.874	159.247	3.518	0.15781	2.59238	5	X
K06H12V	16.7	0.15	K1014	196.700	158.766	159.956	6.570	0.01894	2.69959	5	X
K06H46B	16.5	0.15	K1014	339.819	347.167	191.857	11.582	0.11577	2.57940	4	X
K06H47H	16.0	0.15	K1014	355.458	149.981	14.377	5.481	0.18500	2.59281	4	X
K06H48W	15.8	0.15	K1014	265.329	107.275	180.740	14.808	0.21944	2.65301	4	X
K06H55A	15.8	0.15	K1014	287.771	87.461	168.862	11.283	0.16632	2.64830	7	X
K06H59V	16.2	0.15	K1014	11.750	353.713	144.612	6.512	0.19129	2.63985	7	X
K06H93R	16.0	0.15	K1014	359.995	358.304	174.174	12.094	0.09846	2.62268	6	X
K06HB1R	16.4	0.15	K1014	316.325	217.242	352.962	6.424	0.19319	2.66160	5	X
K06HB7A	16.2	0.15	K1014	287.556	123.416	127.745	5.100	0.06669	2.67364	4	X
K06HC1O	16.2	0.15	K1014	345.278	10.603	150.461	12.349	0.09457	2.79089	4	X
K06J16O	16.8	0.15	K1014	338.456	109.372	71.258	6.142	0.23736	2.62996	3	X
K06J41X	14.8	0.15	K1014	307.304	303.532	271.009	25.589	0.15375	3.12985	6	X
K06K03B	15.9	0.15	K1014	352.280	64.125	120.200	6.369	0.21388	2.59117	3	X
K06K13D	16.1	0.15	K1014	271.445	131.496	144.551	12.101	0.16629	2.62566	5	X
K06K17Y	15.8	0.15	K1014	237.683	156.951	142.052	12.484	0.06428	2.63241	6	X
K06K19Y	16.1	0.15	K1014	262.721	270.277	17.504	5.162	0.19122	2.63115	6	X
K06K20Y	16.2	0.15	K1014	293.987	77.020	161.961	8.288	0.15485	2.71158	5	X
K06K23S	16.8	0.15	K1014	319.840	43.906	172.154	15.703	0.11805	2.59195	4	X
K06K43W	16.6	0.15	K1014	341.417	128.679	59.968	6.616	0.24099	2.61481	3	X
K06KA0A	16.5	0.15	K1014	330.866	200.064	350.402	8.438	0.19795	2.62752	4	X
K06KB8X	14.5	0.15	K1014	1.003	241.431	280.381	20.546	0.06010	3.15849	6	X
K06P00Y	15.1	0.15	K1014	238.401	155.882	157.260	17.576	0.17850	3.09642	4	X
K06Q34H	16.3	0.15	K1014	311.916	66.931	169.563	5.118	0.21240	3.01203	4	X
K06Q89W	19.1	0.15	K1014	311.497	136.343	125.519	4.873	0.56601	2.61788	2	S
K06QG7X	14.9	0.15	K1014	318.196	228.059	353.127	23.107	0.24478	3.07487	2	X
K06R12C	15.0	0.15	K1014	269.536	279.600	359.274	15.280	0.21275	3.16645	3	X
K07E00F	21.4	0.15	K1014	25.234	226.028	158.417	21.740	0.40983	0.82061	2	X
K07EJ8G	17.5	0.15	K1014	292.729	181.924	43.569	7.285	0.10868	2.18379	6	X
K07F33R	18.2	0.15	K1014	238.923	115.497	165.828	0.797	0.11743	2.11374	6	X
K07G45W	18.1	0.15	K1014	299.178	56.679	167.458	2.856	0.11158	2.18456	4	X
K07J34U	17.5	0.15	K1014	287.679	194.275	46.302	2.990	0.15480	2.20632	6	X
K07L26J	17.5	0.15	K1014	303.650	8.804	211.693	4.451	0.13582	2.40021	5	X
K07O05O	16.3	0.15	K1014	221.205	221.305	103.347	8.222	0.08969	2.47144	6	X
K07P15W	16.4	0.15	K1014	276.660	277.109	346.805	21.270	0.30365	2.37947	2	X
K07P36T	16.6	0.15	K1014	276.287	358.260	262.713	3.800	0.20927	2.38216	3	X
K07R47Q	16.0	0.15	K1014	331.204	22.777	186.777	9.672	0.15346	2.79389	5	X
K07R78B	16.5	0.15	K1014	323.145	229.815	334.221	5.201	0.15783	2.62562	5	X
K07R78H	16.5	0.15	K1014	172.141	36.870	307.346	1.047	0.07261	2.86244	6	X
K07R88H	15.7	0.15	K1014	196.872	331.222	357.579	7.585	0.07742	2.88410	5	X
K07R96O	16.0	0.15	K1014	16.362	338.696	171.243	9.350	0.05008	3.16644	5	X
K07RD6J	15.5	0.15	K1014	111.494	231.061	167.386	16.129	0.10360	3.13452	4	X
K07RH2N	16.3	0.15	K1014	234.824	213.088	79.400	4.122	0.08692	2.86659	6	X
K07RI1U	15.5	0.15	K1014	232.651	280.006	12.951	11.404	0.07167	2.98795	3	X
K07RN9K	15.4	0.15	K1014	186.363	195.752	135.310	12.004	0.09545	2.96976	5	X
K07RO5R	16.1	0.15	K1014	256.314	270.038	358.729	12.409	0.09020	2.71523	6	X

K07RP3R	16.2	0.15	K1014	341.825	9.861	162.089	9.271	0.06681	2.72553	7	X
K07S05Q	15.1	0.15	K1014	109.997	44.787	8.645	15.901	0.04172	3.07469	5	X
K07T07J	15.8	0.15	K1014	328.036	227.995	335.918	5.628	0.14993	3.01711	4	X
K07T67S	15.4	0.15	K1014	289.806	70.458	182.619	10.840	0.06684	2.92081	5	X
K07TC1J	15.6	0.15	K1014	294.334	233.498	13.896	12.202	0.06422	3.00638	4	X
K07TC9G	14.7	0.15	K1014	311.339	192.955	41.095	14.808	0.10974	3.14225	6	X
K07TF4Y	14.8	0.15	K1014	65.968	91.283	16.956	21.811	0.07606	3.15718	5	X
K07TK7S	16.1	0.15	K1014	304.095	217.221	8.142	4.845	0.10395	2.78344	5	X
K07TS0N	15.9	0.15	K1014	257.030	284.336	351.437	14.102	0.15623	2.74443	3	X
K07U14F	15.0	0.15	K1014	239.111	258.703	38.206	16.883	0.06474	3.11989	7	X
K08CJ0T	5.4	0.15	K1014	358.138	47.720	103.708	38.894	0.33931	52.49578	3	X
K08E00E	19.8	0.15	K1014	159.720	332.369	343.637	16.161	0.21189	0.98161	3	X
K08E01K	20.3	0.15	K1014	21.666	256.224	162.907	39.392	0.55713	1.54353	2	S
K08F06N	21.2	0.15	K1014	264.435	226.387	42.769	13.659	0.35842	1.63951	2	X
K08Q44W	16.9	0.15	K1014	85.139	61.621	347.533	6.769	0.12890	2.29595	5	X
K08R04M	17.3	0.15	K1014	50.576	202.382	238.061	1.531	0.18878	2.60783	5	X
K08R34V	16.7	0.15	K1014	2.678	307.625	190.467	7.178	0.17133	2.38718	3	X
K08RB4A	17.4	0.15	K1014	32.356	106.745	0.362	2.459	0.21701	2.54872	5	X
K08S39Z	16.8	0.15	K1014	345.390	343.274	180.010	6.537	0.11375	2.38284	4	X
K08S68B	15.4	0.15	K1014	40.197	276.976	178.374	12.242	0.19058	2.77786	5	X
K08S81J	16.1	0.15	K1014	30.108	312.945	161.371	9.620	0.15708	2.72115	3	X
K08SB6O	17.2	0.15	K1014	321.872	206.674	352.007	2.062	0.13784	2.20620	4	X
K08SC9H	16.5	0.15	K1014	21.005	131.392	357.940	3.856	0.11617	2.61289	4	X
K08SD0Z	17.1	0.15	K1014	329.980	203.709	345.625	2.711	0.16370	2.37337	6	X
K08SF0E	15.5	0.15	K1014	48.637	250.802	205.430	13.004	0.10996	2.61555	7	X
K08SJ5A	16.6	0.15	K1014	84.035	257.588	158.196	0.620	0.16259	2.67770	5	X
K08SJ5S	17.1	0.15	K1014	335.335	148.771	38.539	7.034	0.04541	2.26693	3	X
K08SR1T	15.1	0.15	K1014	39.839	276.899	193.549	12.723	0.13058	3.09100	4	X
K08SS4H	15.6	0.15	K1014	65.340	87.720	356.041	21.803	0.08114	2.61159	4	X
K08SS8V	17.2	0.15	K1014	357.458	351.722	166.217	1.666	0.11497	2.42932	3	X
K08SU3A	17.0	0.15	K1014	55.091	73.386	9.091	11.650	0.16126	2.62190	3	X
K08T07Z	17.0	0.15	K1014	44.122	280.674	173.925	6.036	0.14254	2.58531	4	X
K08T38P	15.7	0.15	K1014	48.289	83.565	18.991	18.323	0.17496	2.65648	3	X
K08T44J	16.5	0.15	K1014	41.633	94.580	12.454	1.223	0.05548	2.61294	5	X
K08T81N	17.4	0.15	K1014	345.807	119.311	43.877	1.269	0.13573	2.34104	6	X
K08TD2M	16.2	0.15	K1014	356.381	144.466	8.275	11.474	0.15930	2.59532	3	X
K08TG0C	16.0	0.15	K1014	353.548	317.348	194.942	8.401	0.21736	2.78236	5	X
K08TG4B	16.1	0.15	K1014	100.340	276.071	110.277	11.670	0.17763	2.72065	5	X
K08TH2E	15.4	0.15	K1014	112.170	242.020	145.572	15.226	0.17226	2.63964	3	X
K08TI9G	16.7	0.15	K1014	340.391	180.646	355.228	6.207	0.05433	2.40201	7	X
K08U11C	17.5	0.15	K1014	348.793	157.218	3.390	6.618	0.04913	2.25609	4	X
K08U15Y	17.2	0.15	K1014	320.226	204.061	350.626	1.589	0.14083	2.21406	4	X
K08U72A	17.0	0.15	K1014	280.484	249.862	357.738	6.970	0.08102	2.37609	3	X
K08U72C	16.6	0.15	K1014	251.339	282.769	348.446	6.116	0.12341	2.36411	5	X
K08U73T	16.9	0.15	K1014	306.922	221.600	6.225	6.197	0.19124	2.36540	5	X
K08UA0K	16.0	0.15	K1014	67.643	225.560	210.146	4.928	0.10273	2.77192	5	X
K08UB4Q	16.6	0.15	K1014	45.159	163.942	297.960	2.535	0.05536	2.65104	6	X
K08UD8K	15.8	0.15	K1014	23.339	269.600	218.069	5.568	0.07289	2.67204	6	X
K08UH0K	16.4	0.15	K1014	54.238	90.318	355.802	7.181	0.11396	2.61711	6	X
K08UL1Y	15.7	0.15	K1014	1.154	117.680	45.728	6.748	0.19397	3.03467	5	X
K08UM7C	16.4	0.15	K1014	32.878	84.171	41.910	9.326	0.07334	2.74486	3	X
K08UM9P	16.5	0.15	K1014	39.016	132.382	342.629	3.769	0.01829	2.81047	6	X
K08UO1P	16.2	0.15	K1014	48.609	284.655	163.653	13.618	0.21113	2.78381	4	X
K08UO2N	16.5	0.15	K1014	339.447	186.605	351.541	8.947	0.09994	2.77352	4	X
K08UP1B	16.6	0.15	K1014	1.611	174.878	334.593	0.665	0.09162	2.68911	3	X
K08UT8X	16.6	0.15	K1014	281.468	291.943	306.662	3.719	0.11093	2.45071	5	X
K08UW0Y	16.6	0.15	K1014	8.170	181.567	325.635	2.557	0.18813	2.56305	3	X
K08V10B	16.1	0.15	K1014	43.690	291.995	171.625	8.551	0.18567	2.98454	5	X
K08V11B	16.7	0.15	K1014	250.543	94.755	173.328	4.737	0.08574	2.41296	5	X
K08V25V	16.4	0.15	K1014	353.722	72.375	85.796	4.761	0.10184	2.56524	5	X
K08V37Y	15.8	0.15	K1014	60.601	263.285	177.762	5.337	0.17395	2.98443	4	X
K08V69W	16.7	0.15	K1014	296.111	256.200	336.673	8.268	0.14182	2.31239	4	X
K08V75U	15.9	0.15	K1014	70.018	293.099	149.702	13.799	0.14907	2.75833	6	X
K08WA5Z	16.8	0.15	K1014	306.723	209.660	15.771	6.751	0.09230	2.41028	5	X
K08WC8Q	16.1	0.15	K1014	64.276	42.989	39.294	5.629	0.12258	3.15426	6	X
K08WD0C	16.0	0.15	K1014	240.246	210.288	84.283	9.187	0.03640	2.74991	7	X
K08Y27W	16.2	0.15	K1014	43.076	87.390	18.645	0.643	0.15495	3.20141	7	X
K08Y43Z	15.7	0.15	K1014	353.181	24.742	138.086	1.699	0.09917	3.14075	6	X
K09C03B	19.4	0.15	K1014	343.801	229.389	158.838	21.529	0.72357	1.06461	2	X
K09W51U	15.5	0.15	K1014	57.691	265.691	172.623	25.881	0.20646	3.13217	2	X
K10C18V	16.8	0.15	K1014	27.236	271.502	192.929	12.334	0.23873	2.62992	4	X
K10E15J	15.4	0.15	K1014	95.935	243.284	96.616	24.062	0.11410	3.23542	5	S
PLS2235	16.7	0.15	K1014	45.845	83.095	359.818	3.856	0.20370	2.28468	4	X

New perturbed one-opposition orbits:

Object	H	G	Epoch	M	Peri.	Node	Incl.	e	a	Arc	C
K10C19J	19.4	0.15	K1014	71.419	74.284	341.486	25.926	0.03700	1.63111	25	X
K10C55G	14.2	0.15	K1014	358.397	82.071	195.930	146.362	0.90482	30.29830	24	X
K10CI0C	18.5	0.15	K1014	315.666	216.701	352.437	15.261	0.32168	1.87357	28	X
K10CI0V	18.5	0.15	K1014	335.828	239.917	339.452	18.886	0.60308	3.06056	24	X
K10CI0W	19.8	0.15	K1014	4.505	114.854	354.024	22.060	0.46963	2.41307	23	S
K10D01F	21.9	0.15	K1014	291.912	101.705	155.024	20.001	0.50138	1.59437	22	X
K10D61E	15.2	0.15	K1014	258.244	110.986	77.100	22.754	0.04282	3.09732	78	S
K10D66W	15.0	0.15	K1014	122.033	43.911	267.104	21.416	0.10062	3.05115	77	S
K10E11X	24.0	0.15	K1014	42.921	42.647	4.200	9.708	0.11054	0.95553	8	X
K10E12Z	15.1	0.15	K1014	60.725	108.630	267.839	12.335	0.09463	3.14122	85	S

New one-opposition orbits:

Object	H	G	Epoch	M	Peri.	Node	Incl.	e	a	Arc	C
K10C31Z	17.4	0.15	K102D	14.094	355.587	151.003	4.862	0.12432	2.61720	30	X
K10C32A	17.8	0.15	K102D	0.662	140.527	20.435	1.745	0.14582	2.25399	31	S
K10C32H	17.8	0.15	K102D	349.724	20.596	160.900	10.468	0.16532	2.32592	30	X

```
K10C56J 17.9  0.15 K102D 354.196   1.047 156.419  10.072 0.39271   2.63530  32 S
K10C56Z 16.4  0.15 K102D  19.459 148.530 338.354  16.690 0.13881   2.65387  24 S
K10C57H 16.8  0.15 K102D  28.878 113.851 346.930  29.610 0.35462   2.62114  23 S
K10C58P 16.2  0.15 K102D  21.874 320.096 143.890  33.247 0.22290   2.62079  32 S
K10CC8A 16.9  0.15 K102D 321.724 220.456 343.431  10.241 0.19504   2.38123  30 S
K10CD8C 16.7  0.15 K102D   7.426  19.090 133.563   5.484 0.20352   3.06796  30 X
K10CE5G 16.2  0.15 K102D  18.670 329.978 174.368   9.687 0.14834   2.98820  29 X
K10D12N 16.4  0.15 K102D  29.339 290.347 179.168  25.496 0.35490   2.60491  21 S
K10D60D 15.7  0.15 K1014 337.303  26.860  81.491  28.216 0.09414   3.13528  77 S
K10D75Y 18.2  0.15 K102D 314.332 267.535 313.433   0.389 0.12487   2.21127  22 X
K10D77M 15.9  0.15 K102D 318.355 145.517  84.688  13.541 0.10148   3.15072  20 S
K10E01D 15.5  0.15 K1014  23.991 330.990  83.669  27.344 0.12035   3.17250  81 S
K10E02S 15.8  0.15 K1035 257.910 198.854  96.010   3.868 0.21232   2.37884   5 S
K10E02T 17.9  0.15 K1035  36.606 338.251 134.842   4.866 0.22528   2.15164   5 X
K10E06J       0.15 K102D 266.021 106.029 105.216  16.613 0.21644   2.73305   1ES
K10E12D 16.5  0.15 K1035 340.219  44.183 139.711   3.946 0.13344   2.64591   4ES
K10E12J 16.2  0.15 K1035 297.986 182.306  79.289   8.230 0.20300   2.98935   4 X
K10E20Y 16.3  0.15 K1035  69.926  58.767 356.807  27.926 0.36721   2.50928   3 S

New observations:
     J96B01A  C2010 03 09.93610 11 10 53.73 -09 31 56.5          18.7 V EE052J75
     J96B01A  C2010 03 09.95041 11 10 53.21 -09 32 09.4          18.8 V EE052J75
     J96B01A  C2010 03 09.96471 11 10 52.65 -09 32 22.3          18.8 V EE052J75
     K01F57Z KC2010 03 11.86778 11 40 51.63 +43 07 25.9          18.9 V EE052611
     K01F57Z KC2010 03 11.87183 11 40 50.21 +43 07 23.6          18.8 V EE052611
     K02C26F KC2010 03 11.86733 09 34 40.89 +25 11 47.1          19.8 V EE052560
     K02C26F KC2010 03 11.86904 09 34 40.70 +25 11 45.2          19.7 V EE052560
     K02C26F KC2010 03 11.87189 09 34 40.38 +25 11 41.6          19.8 V EE052560
     K04R00K  C2010 03 11.17310 13 59 51.38 -08 54 48.5          18.7 V EE052J75
     K04R00K  C2010 03 11.18602 13 59 50.76 -08 54 12.1          18.7 V EE052J75
     K04R00K  C2010 03 11.19892 13 59 50.13 -08 53 36.5          18.7 V EE052J75
     K04R11A KC2010 03 11.84777 09 14 45.49 -03 37 09.0          18.8 V EE052611
     K04R11A KC2010 03 11.85561 09 14 45.96 -03 36 25.2          18.2 V EE052611
     K07E00F .C2010 03 03.12620 16 39 09.34 +24 26 08.5          17.6 R EE052950
     K07E00F .C2010 03 03.12734 16 39 08.24 +24 26 35.8          17.6 R EE052950
     K07E00F .C2010 03 03.12777 16 39 07.86 +24 26 45.5          17.7 R EE052950
     K07E00F .C2010 03 03.12818 16 39 07.42 +24 26 56.7          17.6 R EE052950
     K07E00F .C2010 03 03.13046 16 39 05.28 +24 27 51.2          17.4 R EE052950
     K07E00F .C2010 03 03.13089 16 39 04.90 +24 28 01.8          17.5 R EE052950
     K07E00F .C2010 03 03.13131 16 39 04.51 +24 28 11.5          17.6 R EE052950
     K07E00F .C2010 03 03.13172 16 39 03.83 +24 28 22.9          17.3 R EE052950
     K08E00E .C2010 03 03.18514 10 57 29.55 +09 36 42.2          16.2 R EE052950
     K08E00E .C2010 03 03.18579 10 57 29.26 +09 36 39.7          16.3 R EE052950
     K08E00E .C2010 03 03.18632 10 57 29.06 +09 36 38.6          16.3 R EE052950
     K08E00E .C2010 03 03.19009 10 57 27.51 +09 36 28.0          16.4 R EE052950
     K08E00E .C2010 03 03.19062 10 57 27.29 +09 36 26.3          16.3 R EE052950
     K08E00E .C2010 03 03.19126 10 57 27.00 +09 36 24.4          16.3 R EE052950
     K08E00E .C2010 03 03.19181 10 57 26.80 +09 36 23.1          16.0 R EE052950
     K08E00E  C2010 03 09.80801 10 11 36.59 +03 56 37.7          16.6 V EE052J75
     K08E00E  C2010 03 09.82091 10 11 30.98 +03 55 55.7          16.5 V EE052J75
     K08E00E  C2010 03 09.83382 10 11 25.40 +03 55 14.0          16.7 V EE052J75
     K08F06N  C2008 04 12.29437 14 32 36.16 +07 44 04.8          19.2 C EE052704
     K08F06N  C2008 04 12.30531 14 32 35.54 +07 43 53.5          18.3 C EE052704
     K08F06N  C2008 04 12.31627 14 32 34.98 +07 43 36.2          19.4 C EE052704
     K08F06N  C2008 04 12.33819 14 32 33.71 +07 43 08.7          19.2 C EE052704
     K09C03B  C2010 03 09.10975 04 03 09.65 +21 15 49.7          18.8   EE052704
     K09C03B  C2010 03 09.12111 04 03 25.18 +21 17 41.8          19.2   EE052704
     K09C03B  C2010 03 09.13247 04 03 40.69 +21 19 33.5          19.2   EE052704
     K09C03B  C2010 03 09.14381 04 03 56.22 +21 21 25.3          19.2   EE052704
     K09C03B  C2010 03 09.15512 04 04 11.71 +21 23 16.3          19.3   EE052704
     K10CI0C  C2010 03 09.39453 11 47 07.66 +03 42 22.5          17.5   EE052704
     K10CI0C  C2010 03 09.40595 11 47 06.42 +03 41 58.5          17.5   EE052704
     K10CI0C  C2010 03 09.41724 11 47 05.17 +03 41 35.8          17.6   EE052704
     K10CI0C  C2010 03 09.42891 11 47 03.91 +03 41 11.1          17.5   EE052704
     K10CI0C  C2010 03 09.44023 11 47 02.71 +03 40 48.3          17.7   EE052704
     K10CI0C KC2010 03 11.88053 11 42 48.76 +02 14 47.9          17.3 V EE052611
     K10CI0C KC2010 03 11.88539 11 42 48.20 +02 14 37.4          17.1 V EE052611
     K10CI0C KC2010 03 11.89025 11 42 47.64 +02 14 27.5          17.2 V EE052611
     K10CI0V KC2010 03 09.32472 10 16 55.97 +05 37 23.8          17.4 R EE052H10
     K10CI0V KC2010 03 09.34549 10 16 53.18 +05 36 44.4          18.5 R EE052H10
     K10CI0V KC2010 03 09.36866 10 16 50.10 +05 35 57.6          18.5 R EE052H10
     K10D01F  C2010 03 11.18630 10 05 10.97 +31 27 03.8          20.5 R EE052926
     K10D01F  C2010 03 11.19005 10 05 10.31 +31 27 28.9          20.6 R EE052926
     K10D01F  C2010 03 11.19381 10 05 09.69 +31 27 52.7          20.8 R EE052926
     K10D01F KC2010 03 11.19964 10 05 08.92 +31 28 25.3          19.8 C EE052G58
     K10D01F KC2010 03 11.20394 10 05 08.20 +31 28 54.0          20.3 C EE052G58
     K10D01F KC2010 03 11.20823 10 05 07.42 +31 29 21.8          20.6 C EE052G58
     K10D01F ]C2010 03 11.31633110 04 47.94 +31 41 05.9          19.2 C EE052695
     K10D01F ]C2010 03 11.31989610 04 47.33 +31 41 28.7          19.2 C EE052695
     K10D01F ]C2010 03 11.32185310 04 46.97 +31 41 43.5          19.3 C EE052695
     K10D01F ]C2010 03 11.32380810 04 46.52 +31 41 57.6          19.3 C EE052695
     K10E11X  C2010 03 11.33287 15 54 19.95 +53 45 44.9          19.3 R EE052926
     K10E11X  C2010 03 11.33536 15 54 16.95 +53 45 44.1          19.2 R EE052926
     K10E11X  C2010 03 11.33784 15 54 13.88 +53 45 43.2          19.3 R EE052926
00887         S2010 03 05.58579 17 03 06.51 -14 31 26.2                  EE052C51
00887         s2010 03 05.58579 1 - 2449.4065 - 6240.0684 - 1678.8069   EE052C51
00887         S2010 03 05.71809 17 03 11.05 -14 31 18.5                  EE052C51
00887         s2010 03 05.71809 1 - 2434.8015 - 6248.7365 - 1667.2659   EE052C51
00887         S2010 03 05.78418 17 03 13.32 -14 31 15.2                  EE052C51
00887         s2010 03 05.78418 1 - 2425.7518 - 6263.9172 - 1622.6053   EE052C51
00887         S2010 03 06.18122 17 03 26.71 -14 30 51.8                  EE052C51
00887         s2010 03 06.18122 1 - 2384.8879 - 6268.5168 - 1666.3937   EE052C51
```

```
00887         S2010 03 06.44583 17 03 35.54 -14 30 35.8                  EE052C51
00887         s2010 03 06.44583 1 - 2355.2651 - 6285.4826 - 1643.4145    EE052C51
01036        KC2010 03 11.55584 12 50 10.20 -21 16 32.9          14.2 V EE052D96
01036        KC2010 03 11.56779 12 50 09.69 -21 16 29.3          14.8 V EE052D96
01036        KC2010 03 11.57928 12 50 09.21 -21 16 25.7          15.1 V EE052D96
01627        KC2010 03 11.55080 09 58 55.46 +18 13 15.1                  EE052D96
01627        KC2010 03 11.56634 09 58 54.47 +18 13 23.9          16.7 V EE052D96
01627        KC2010 03 11.58014 09 58 53.42 +18 13 30.2          17.1 V EE052D96
05626         C2010 03 09.11103 04 12 51.41 +17 11 18.0          17.3   EE052704
05626         C2010 03 09.12239 04 12 53.76 +17 11 25.0          17.5   EE052704
05626         C2010 03 09.13375 04 12 56.05 +17 11 33.0          17.4   EE052704
05626         C2010 03 09.14509 04 12 58.37 +17 11 39.8          18.6   EE052704
05626         C2010 03 09.15645 04 13 00.64 +17 11 48.9          17.4   EE052704
16064         C2010 03 11.01030 12 12 30.16 -04 56 43.1          18.7 V EE052J75
16064         C2010 03 11.02312 12 12 29.09 -04 56 38.3          18.6 V EE052J75
16064         C2010 03 11.03595 12 12 28.09 -04 56 34.1          18.6 V EE052J75
20790         C2010 03 09.12509 04 28 14.83 +21 49 55.0          18.9   EE052704
20790         C2010 03 09.13639 04 28 17.74 +21 49 52.5          18.9   EE052704
20790         C2010 03 09.14774 04 28 20.63 +21 49 51.3          18.9   EE052704
27346         C2010 03 09.22006 06 49 09.16 +24 03 46.2          17.9   EE052704
27346         C2010 03 09.23144 06 49 10.17 +24 04 04.8          18.2   EE052704
27346         C2010 03 09.24286 06 49 11.20 +24 04 23.9          18.0   EE052704
27346         C2010 03 09.25420 06 49 12.17 +24 04 42.2          17.9   EE052704
27346         C2010 03 09.26591 06 49 13.29 +24 05 01.3          17.9   EE052704
40263         C2010 03 10.94574 11 52 04.74 +01 23 34.4          18.2 V EE052J75
40263         C2010 03 10.96013 11 52 03.71 +01 24 04.7          18.4 V EE052J75
40263         C2010 03 10.97451 11 52 02.60 +01 24 34.3          18.1 V EE052J75
F2941         S2010 03 05.68893 05 10 31.64 +36 42 00.0                  EE052C51
F2941         s2010 03 05.68893 1 + 2371.3138 + 5148.5141 + 3944.4217    EE052C51
F2941         S2010 03 05.75515 05 10 51.55 +36 41 34.3                  EE052C51
F2941         s2010 03 05.75515 1 + 2362.1053 + 5129.7325 + 3974.2438    EE052C51
F2941         S2010 03 05.88745 05 11 31.17 +36 40 41.4                  EE052C51
F2941         s2010 03 05.88745 1 + 2351.5169 + 5142.0582 + 3964.8169    EE052C51
F2941         S2010 03 06.15206 05 12 49.99 +36 38 51.3                  EE052C51
F2941         s2010 03 06.15206 1 + 2329.9723 + 5167.3293 + 3944.0712    EE052C51
F2941         S2010 03 06.21827 05 13 09.67 +36 38 22.9                  EE052C51
F2941         s2010 03 06.21827 1 + 2321.1600 + 5149.1524 + 3972.8919    EE052C51
F2941         S2010 03 06.28449 05 13 29.34 +36 37 56.0                  EE052C51
F2941         s2010 03 06.28449 1 + 2312.2956 + 5130.7215 + 4001.7767    EE052C51
F2941         S2010 03 06.48288 05 14 27.73 +36 36 33.1                  EE052C51
F2941         s2010 03 06.48288 1 + 2299.8704 + 5174.4038 + 3953.0528    EE052C51
F2941         S2010 03 06.54910 05 14 47.25 +36 36 04.3                  EE052C51
F2941         s2010 03 06.54910 1 + 2291.1758 + 5156.6395 + 3981.1151    EE052C51
F2941         S2010 03 06.61519 05 15 06.50 +36 35 36.4                  EE052C51
F2941         s2010 03 06.61519 1 + 2289.3596 + 5187.5294 + 3941.8092    EE052C51
F2941         S2010 03 06.68140 05 15 25.97 +36 35 08.0                  EE052C51
F2941         s2010 03 06.68140 1 + 2280.6354 + 5169.3686 + 3970.4251    EE052C51
F2941         S2010 03 06.74749 05 15 45.22 +36 34 39.8                  EE052C51
F2941         s2010 03 06.74749 1 + 2278.5867 + 5199.7534 + 3931.8856    EE052C51
F2941         S2010 03 06.81371 05 16 04.56 +36 34 10.1                  EE052C51
F2941         s2010 03 06.81371 1 + 2269.7506 + 5181.4024 + 3961.0157    EE052C51
F2941         S2010 03 06.94601 05 16 43.00 +36 33 13.8                  EE052C51
F2941         s2010 03 06.94601 1 + 2258.8788 + 5193.5034 + 3951.5819    EE052C51
F2941         S2010 03 07.01223 05 17 02.26 +36 32 45.4                  EE052C51
F2941         s2010 03 07.01223 1 + 2249.9137 + 5175.4677 + 3979.9606    EE052C51
F2941         S2010 03 07.14453 05 17 40.49 +36 31 45.8                  EE052C51
F2941         s2010 03 07.14453 1 + 2239.1886 + 5188.0448 + 3969.2849    EE052C51
F2941         S2010 03 07.21062 05 17 59.48 +36 31 18.3                  EE052C51
F2941         s2010 03 07.21062 1 + 2237.0534 + 5218.4926 + 3930.5454    EE052C51
F2941         S2010 03 07.21075 05 17 59.60 +36 31 17.6                  EE052C51
F2941         s2010 03 07.21075 1 + 2230.6487 + 5169.5889 + 3998.0244    EE052C51
F2941         S2010 03 07.60766 05 19 53.27 +36 28 20.4                  EE052C51
F2941         s2010 03 07.60766 1 + 2198.3624 + 5207.3430 + 3967.3657    EE052C51
F2941         S2010 03 07.67375 05 20 12.02 +36 27 50.4                  EE052C51
F2941         s2010 03 07.67375 1 + 2195.9267 + 5237.8499 + 3928.3584    EE052C51
F2941         S2010 03 07.67387 05 20 12.17 +36 27 49.7                  EE052C51
F2941         s2010 03 07.67387 1 + 2189.9194 + 5188.9226 + 3995.8541    EE052C51
F2941         S2010 03 07.73996 05 20 30.83 +36 27 20.4                  EE052C51
F2941         s2010 03 07.73996 1 + 2187.4533 + 5219.4345 + 3957.4170    EE052C51
F2941         S2010 03 08.07078 05 22 04.30 +36 24 49.7                  EE052C51
F2941         s2010 03 08.07078 1 + 2156.5593 + 5225.3075 + 3966.3047    EE052C51
F2941         S2010 03 08.26918 05 22 59.95 +36 23 16.8                  EE052C51
F2941         s2010 03 08.26918 1 + 2142.9857 + 5267.5670 + 3917.5932    EE052C51
G2882         C2010 03 09.22146 06 58 47.99 +25 24 31.4          18.3   EE052704
G2882         C2010 03 09.23290 06 58 52.45 +25 24 09.1          18.5   EE052704
G2882         C2010 03 09.24425 06 58 56.84 +25 23 46.6          18.6   EE052704
G2882         C2010 03 09.26730 06 59 05.89 +25 23 00.5          18.2   EE052704
G2998        KC2010 03 11.81035 06 20 37.11 +18 48 17.3          16.9 C EE052J26
G3243         S2010 03 07.00089 05 33 36.81 -25 18 21.1                  EE052C51
G3243         s2010 03 07.00089 1 + 1550.8220 + 6024.4075 - 3017.1482    EE052C51
G3243         S2010 03 07.19941 05 34 28.94 -25 05 19.6                  EE052C51
G3243         s2010 03 07.19941 1 + 1535.5868 + 6037.9457 - 2997.3141    EE052C51
G3243         S2010 03 07.33172 05 35 03.44 -24 56 40.2                  EE052C51
G3243         s2010 03 07.33172 1 + 1519.1294 + 6037.0837 - 3007.6565    EE052C51
G3243         S2010 03 07.59645 05 36 12.13 -24 39 25.9                  EE052C51
G3243         s2010 03 07.59645 1 + 1506.0269 + 6065.7321 - 2956.4641    EE052C51
G3243         S2010 03 07.66267 05 36 29.24 -24 35 08.4                  EE052C51
G3243         s2010 03 07.66267 1 + 1507.5456 + 6080.6623 - 2924.8155    EE052C51
G3243        KC2010 03 10.80688 05 49 18.39 -21 17 46.1          16.2 C EE052I99
G3243        KC2010 03 10.81441 05 49 20.17 -21 17 18.9          16.0 C EE052I99
G3243        KC2010 03 10.82197 05 49 21.78 -21 16 51.0          16.6 C EE052I99
L4088         C2010 03 09.11012 04 08 00.56 +24 10 41.8          18.5   EE052704
```

```
L4088          C2010 03 09.12149 04 08 02.63 +24 10 51.2          18.7   EE052704
L4088          C2010 03 09.13285 04 08 04.69 +24 10 59.9          19.1   EE052704
L4088          C2010 03 09.14419 04 08 06.85 +24 11 11.3          19.6   EE052704
L4088          C2010 03 09.15550 04 08 08.94 +24 11 18.6          19.1   EE052704
M1980          C2010 03 09.45013 12 58 49.82 -05 52 10.3          18.6   EE052704
M1980          C2010 03 09.46168 12 58 46.97 -05 52 25.9          18.9   EE052704
M1980          C2010 03 09.48476 12 58 41.19 -05 52 55.8          19.1   EE052704
M1980          C2010 03 09.49624 12 58 38.26 -05 53 10.1          18.7   EE052704
M1980          C2010 03 11.07403 12 52 14.71 -06 26 18.3          17.9 V EE052J75
M1980          C2010 03 11.08831 12 52 11.08 -06 26 34.9          18.4 V EE052J75
M1980          C2010 03 11.10258 12 52 07.44 -06 26 52.3          18.3 V EE052J75
```

A. U. Tomatic **(C) Copyright 2010 MPC** **M.P.E.C. 2010-E52**

Read *MPEC* 2010-E51 Read *MPEC* 2010-E53

Display *MPEC* number: Clear

Enter an *MPEC* number in one of the following forms:

- 1997-B01 (the full form)
- J97B01 (the packed version of the full form)
- B01 (the abbreviated form)